

Name ..... Index No. .... / .....

451/1  
COMPUTER STUDIES  
Paper 1  
(THEORY)  
Oct./Nov. 2009  
2½ hours

Candidate's signature.....

Date.....

**THE KENYA NATIONAL EXAMINATIONS COUNCIL**  
**Kenya Certificate of Secondary Education**  
**COMPUTER STUDIES**  
**Paper 1**  
**(THEORY)**  
2½ hours

**Instructions to Candidates**

- (a) Write your name and index number in the spaces provided at the top of this page.
- (b) Sign and write the date of examination in the spaces provided above.
- (c) This paper consists of **TWO** sections; **A** and **B**.
- (d) Answer **ALL** the questions in section **A**.
- (e) Answer question **16** and any other **THREE** questions from section **B**.
- (f) All answers should be written in the spaces provided on the question paper.
- (g) This paper consists of **16** printed pages.
- (h) Candidates should check the question paper to ascertain that all the pages are printed as indicated and that no questions are missing.

**For Official Use Only**

Section	Question	Score
A	1 - 15	
B	16	
	17	
	18	
	19	
	20	
Total		

© 2009 THE KENYA NATIONAL EXAMINATIONS COUNCIL  
Kenya Certificate of Secondary Education  
COMPUTER STUDIES

Paper 1  
(THEORY)  
09462

9089

Turn over

**SECTION A (40 marks)**

*Answer ALL the questions in this section in the spaces provided.*

**1** Give a reason for each of the following:

(a) changing a password regularly; (1 mark)

.....

.....

(b) typing and re-typing a new password when changing it. (1 mark)

.....

.....

**2** With reference to quality of print, noise level and cost, compare a dot matrix with a Laser printer. (3 marks)

.....

.....

.....

.....

**3** A computer accessories vendor needs to order supplies. A spreadsheet is used to calculate the order part of which is shown below.

	A	B	C	D
1.	Item	Price per unit	Number ordered	Cost (Kshs)
2.	56K modem	8,565.00	60	
3.	128 MB Ram	4,950.00	40	
4.	Pentium IV Processor	13,525.00	55	
5.			Total	

© 2009 THE KENYA NATIONAL EXAMINATIONS COUNCIL

*Kenya Certificate of Secondary Education*

COMPUTER STUDIES

*Paper 1*

(THEORY)

09462

9089

(a) Write the formula that can be used in:

(i) D2 (1 mark)

.....

(ii) D5 (1 mark)

.....

(b) If a value added tax (VAT) of 16% was charged on each item and the number ordered was decreased by 10%, write a new formula that can be used in D2. (2 marks)

.....

4 List **two** uses of computers in meteorology. (2 marks)

.....

.....

5 Explain the following terms as used in desktop publishing: (2 marks)

(a) embedded object

.....

.....

.....

(b) autoflow.

.....

.....

.....

6 (a) Name **four** approaches that may be used to replace a Computerised Information system. (2 marks)

.....  
.....  
.....  
.....

(b) Which of the approaches named in (a) above is appropriate for critical systems? Explain. (2 marks)

.....  
.....  
.....  
.....

7 Explain the following operating system functions:

(a) job scheduling; (1 mark)

.....  
.....  
.....

(b) interrupt handling. (1 mark)

.....  
.....  
.....

8 Name **four** toggle keys on a standard computer keyboard. (2 marks)

.....

.....

.....

.....

9 A computer user typed the name Kajiado as Kajaido and 8726 as 8126.

(a) State the type of each error. (1 mark)

.....

.....

.....

(b) Explain how such errors can be controlled. (2 marks)

.....

.....

.....

.....

10 Describe Third Generation Languages and name **two** examples. (2 marks)

.....

.....

.....

.....

11 (a) (i) What is an internet protocol (IP) address? (1 mark)

.....  
.....

(ii) Why is an IP address necessary? (1 mark)

.....  
.....

(b) What is the purpose of the following internet domains? (1 mark)

(i) .org

.....

(ii) .gov

.....

12 (a) Name **two** types of buses found on the computer motherboard. (2 marks)

.....  
.....  
.....

(b) State the purpose of each of the types of buses named in (a) above. (2 marks)

.....  
.....

13 (a) Name the **two** files commonly used in mail merge. (1 mark)

.....  
.....

© 2009 THE KENYA NATIONAL EXAMINATIONS COUNCIL

Kenya Certificate of Secondary Education

COMPUTER STUDIES

Paper 1

(THEORY)

09462

9089



(b) Name and explain the **two** types of dropcaps. (2 marks)

.....

.....

.....

**14** Give **three** ways in which horticultural farmers can benefit from the use of Information and Communication Technology (ICT). (3 marks)

.....

.....

.....

.....

.....

**15** Arrange the following job titles in the order of their seniority.

Database administrator, ICT manager, Systems analyst. (1 mark)

.....



**SECTION B** (60 marks)

Answer question 16 and any other **three** questions from this section in the spaces provided.

**16** Study the flowchart below and answer the questions that follow.

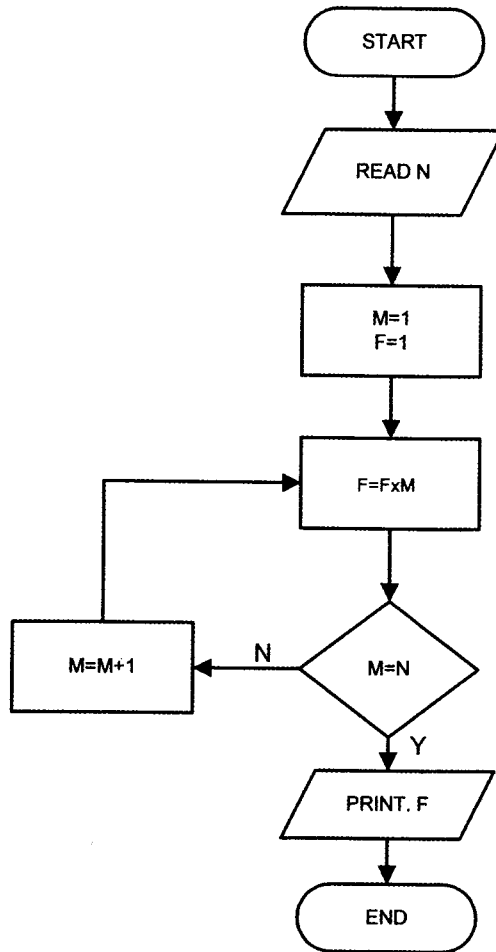

(a) What would the flowchart generate as output if the value of N at input was:

(i) 6? (2 marks)

.....

.....

.....



(ii) 1?

(2 marks)

.....  
.....  
.....  
.....

(b) Write a pseudocode that does the same thing as the flowchart above.

(7 marks)

.....  
.....  
.....  
.....  
.....  
.....  
.....  
.....



- (c) Modify the flowchart so as to reject an input below 0 and to avoid the looping when the input is 0.

(4 marks)

17 A lecturer keeps the following student details in a database: name, age, course.

- (a) Write an expression you would use to compute the year of birth of a student using this year as the current year.

(2 marks)

.....

.....

© 2009 THE KENYA NATIONAL EXAMINATIONS COUNCIL  
Kenya Certificate of Secondary Education  
COMPUTER STUDIES

Paper 1  
(THEORY)

09462

9089

(b) What query expressions would the lecturer use to list the students whose age is above 15 years and below 25 years? (3 marks)

.....  
.....

(c) Which expression would the lecturer use to generate:

(i) the number of students in the database? (2 marks)

.....  
.....  
.....

(ii) the mean age of the students in the database? (2 marks)

.....

(d) Name and describe any **two** types of database models. (6 marks)

.....  
.....  
.....  
.....  
.....  
.....  
.....  
.....  
.....  
.....  
.....



- 18 (a) The diagram below shows a layout of a computer network used by a law firm. A workstation and a printer are located in every consulting room.

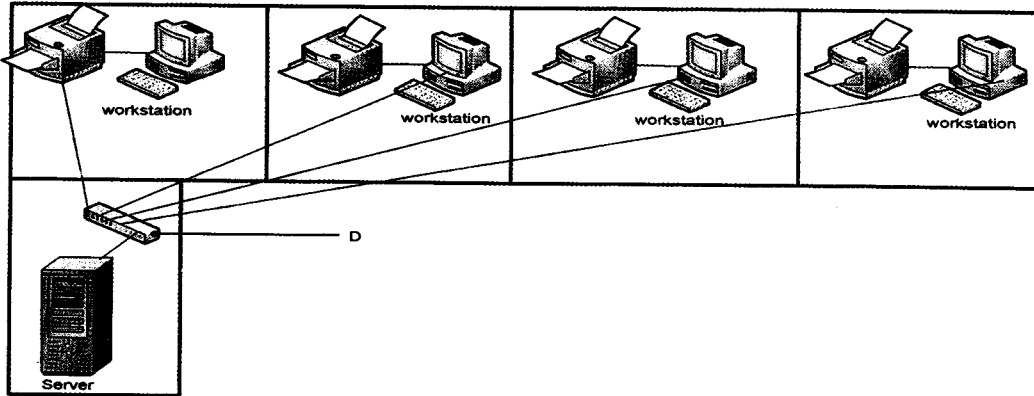

- (i) Name the network topology depicted in the diagram. (1 mark)
- .....
- (ii) Name the device labelled D. (1 mark)
- .....
- (iii) State **four** functions of the device labelled 'server'. (4 marks)

(iv) Give **two** advantages and **one** disadvantage of the above network design. (3 marks)

.....

.....

.....

.....

.....

.....

.....

.....

.....

(v) If the firm intends to open extra offices in two different towns, name any **three** hardware devices that would be required. (3 marks)

.....

.....

(vi) State any **two** security problems that might arise by linking the offices in different towns. (2 marks)

.....

.....

(b) What is spyware? (1 mark)

.....

.....

19 (a) Study the following diagram and answer the questions that follow.

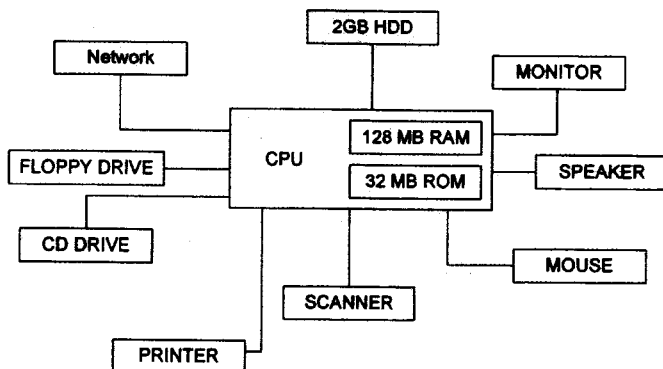

From the diagram:

(i) Name **two** devices that are used for long term storage. (2 marks)

.....  
.....

(ii) Name **three** peripherals shown on the diagram that are used for input. (3 marks)

.....  
.....  
.....

(iii) Name **two** other devices that a Computer Aided Design (CAD) user might wish to add to the set-up above. (2 marks)

.....  
.....  
.....

- (b) A customer wishes to purchase a computer system. The customer can buy word processor, spreadsheet, database and a drawing package separately or as an integrated package. State **three** advantages why many computer users prefer integrated packages to separate packages. (3 marks)

.....

.....

.....

.....

- (c) (i) An anti-virus software installed in a computer is loaded into the main memory each time the computer is switched on. Explain **three** ways in which computer viruses are spread from one computer to another. (3 marks)

.....

.....

.....

- (ii) Give **two** reasons why an anti-virus package should be updated regularly. (2 marks)

.....

.....

.....

- 20 (a) Perform the following binary arithmetic and give your answers in decimal notation:

- (i)  $1010.101 + 11.011$  (3 marks)

.....

.....

.....

(ii)  $1010.011 - 11.011$  (3 marks)

.....  
.....  
.....

(b) Convert the following numbers into their binary equivalents:

(i)  $0.5625_{10}$  (3 marks)

.....  
.....  
.....

(ii)  $0.3125_{10}$  (3 marks)

.....  
.....  
.....

(c) Using four-bit twos compliment, perform the following arithmetic (3 marks)

$101_2 - 111_2$

.....  
.....  
.....

**THIS IS THE LAST PRINTED PAGE**

**© 2009 THE KENYA NATIONAL EXAMINATIONS COUNCIL**

*Kenya Certificate of Secondary Education*

COMPUTER STUDIES

*Paper 1*

**(THEORY)**

09462

9089